

Installation and Configuration of iKey.

On receipt of your iKey and PIC (Personal Identification Code):

Install Software:

If your CD does not run automatically when inserted in computer, open “my computer”, go to the CD drive (generally d:) and double click *autorun.exe*.

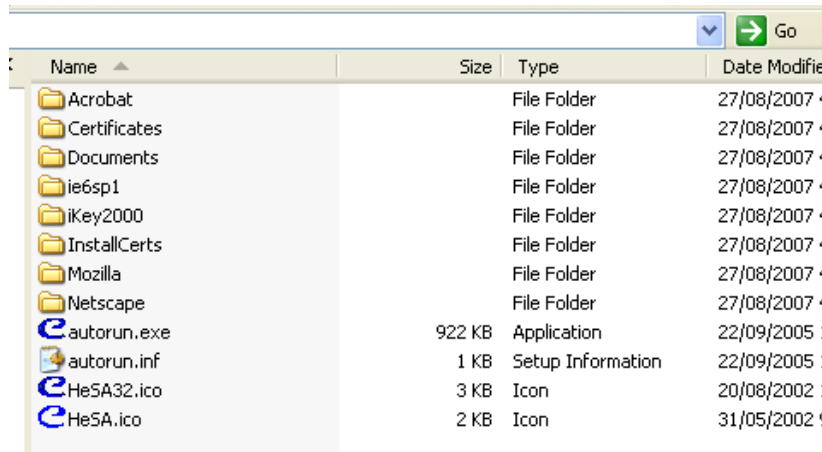

Click “Install Rainbow iKey Authentication Solution”

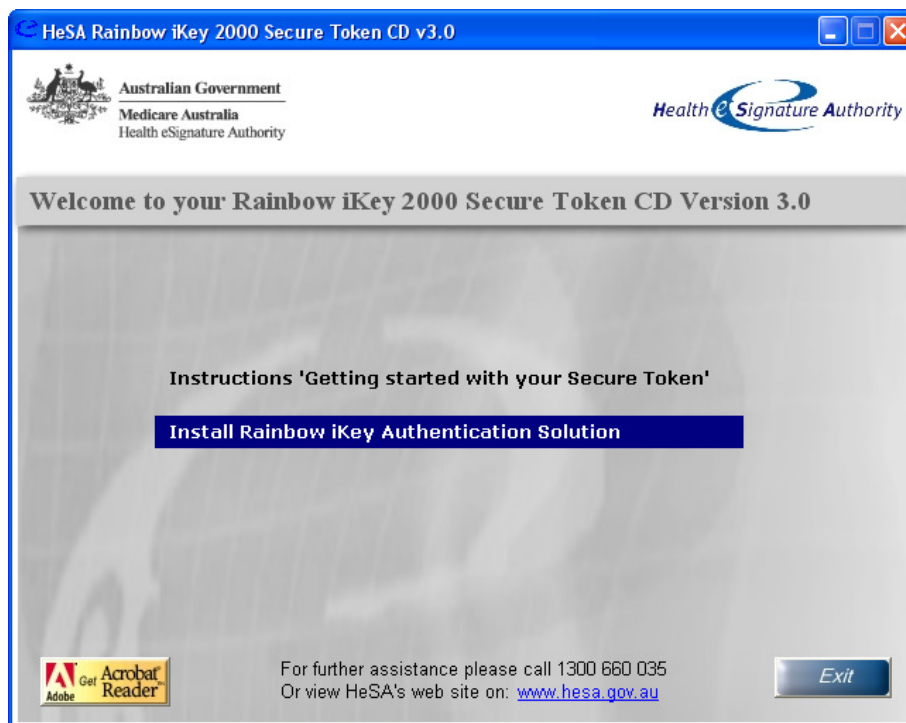



Read and agree to the License Agreement (click “Yes”)

:

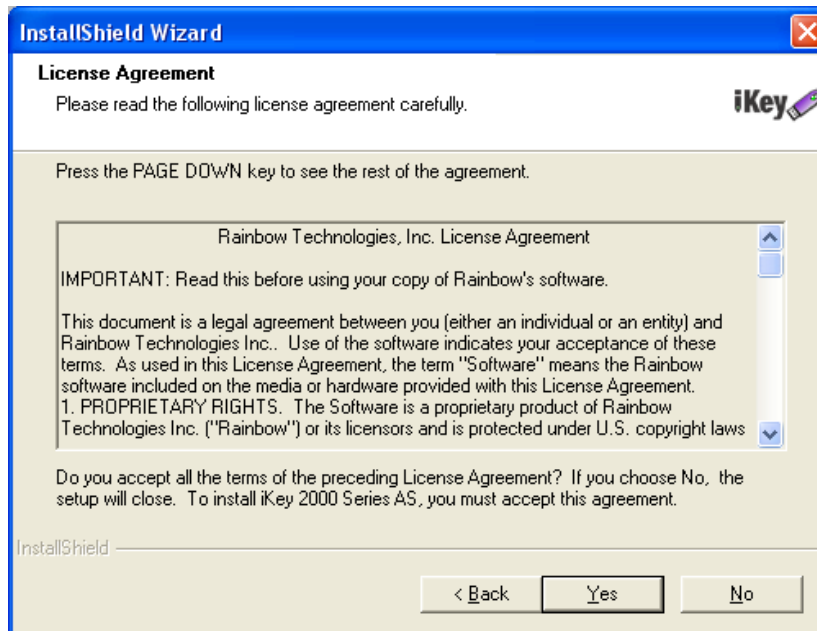

Select a folder to install to (or accept the default) and click next:

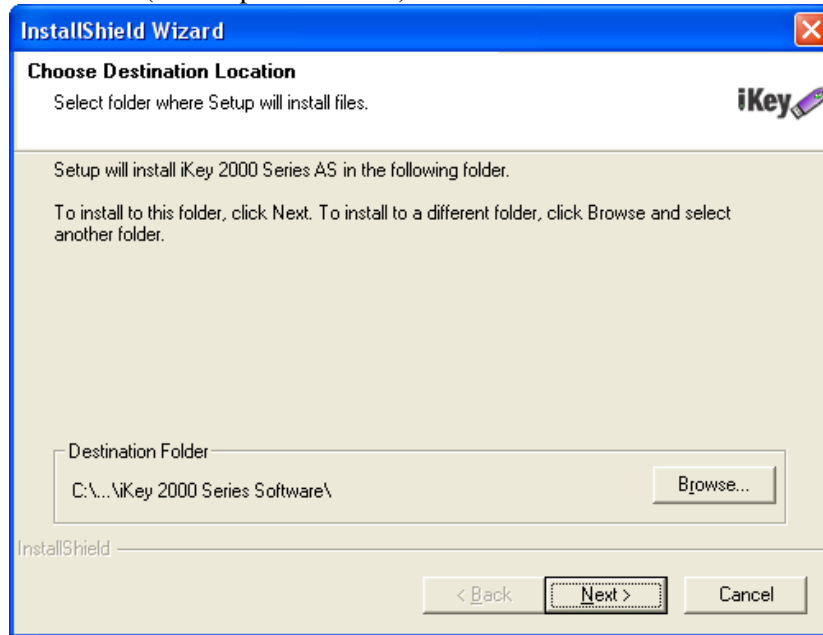

Click Next on the following page:

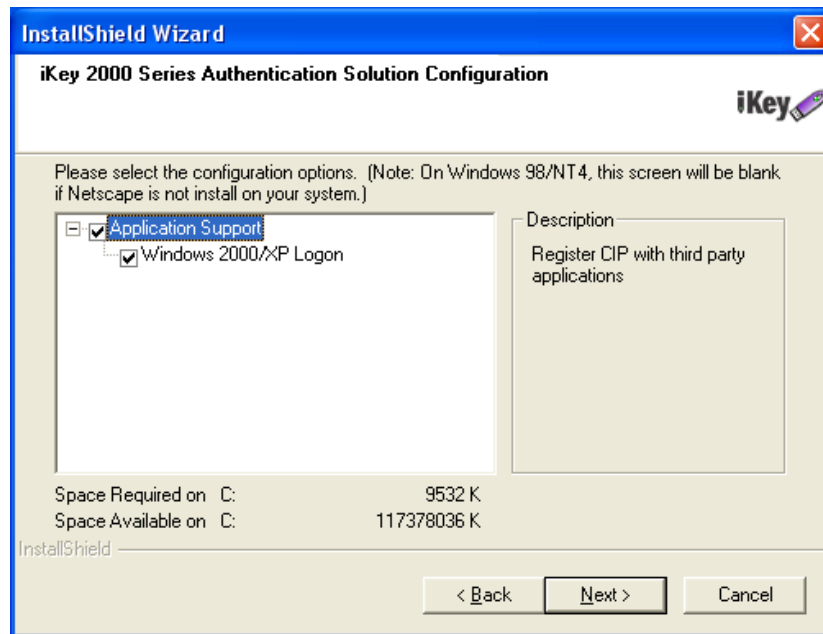

Accept all the default applications to install:

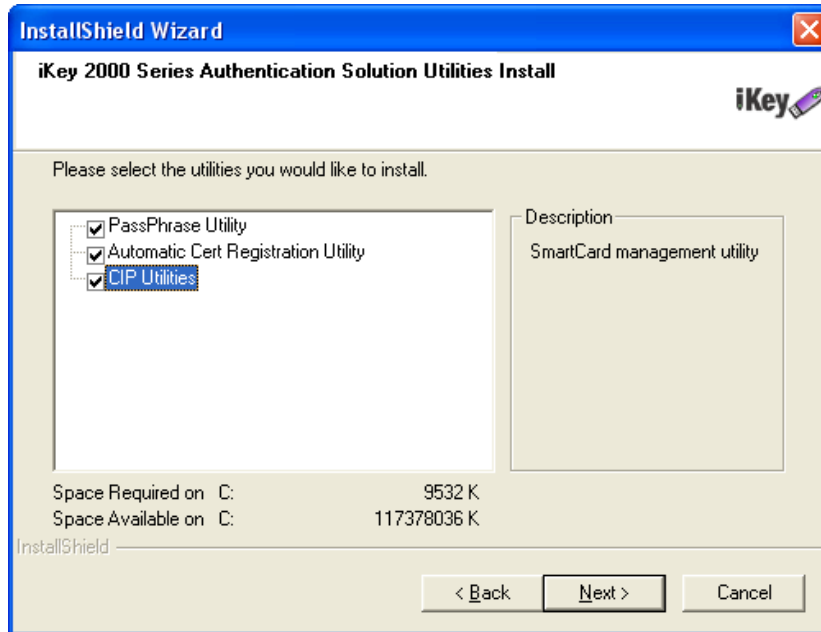

Select the relevant reader that you have been supplied with:

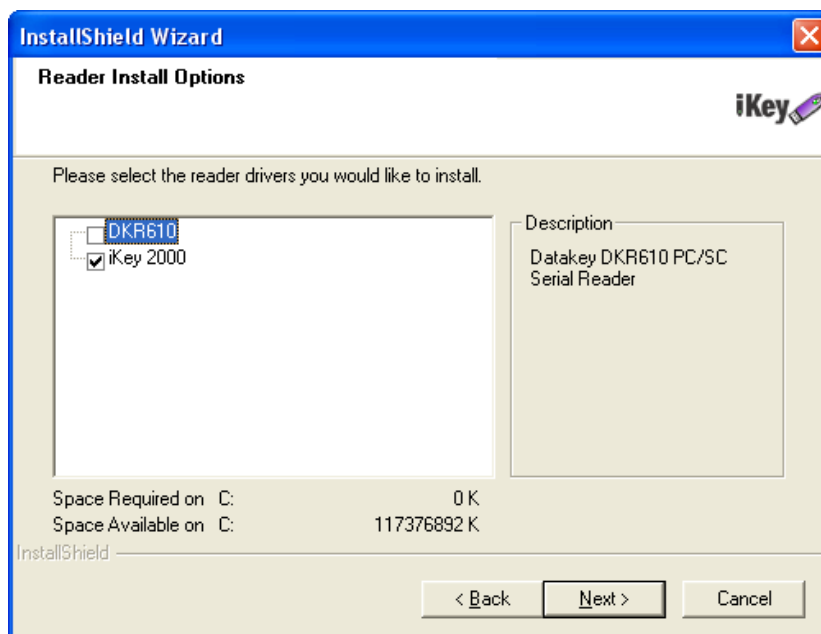

Click Next to start the installation:

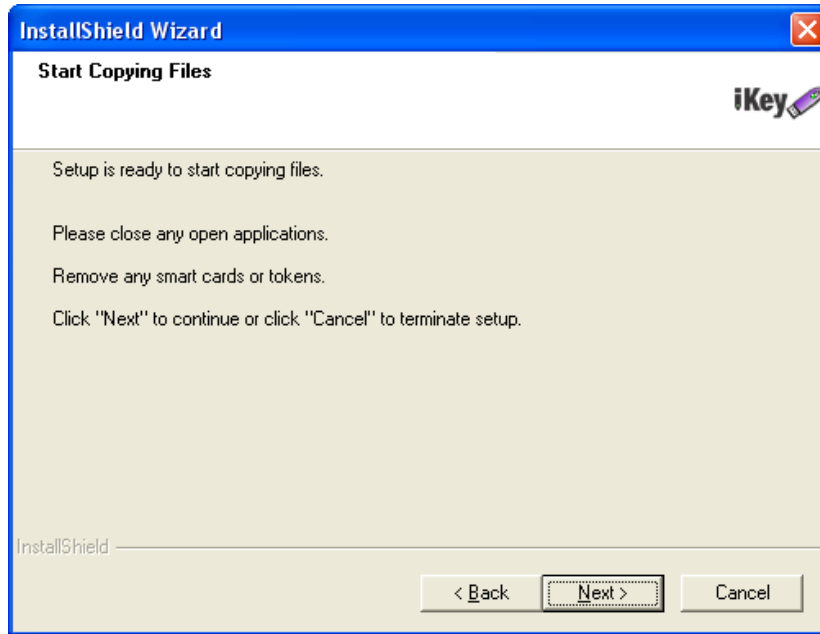

Insert your iKey when requested:

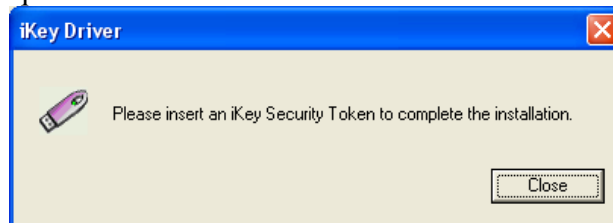

Restart the computer when requested:

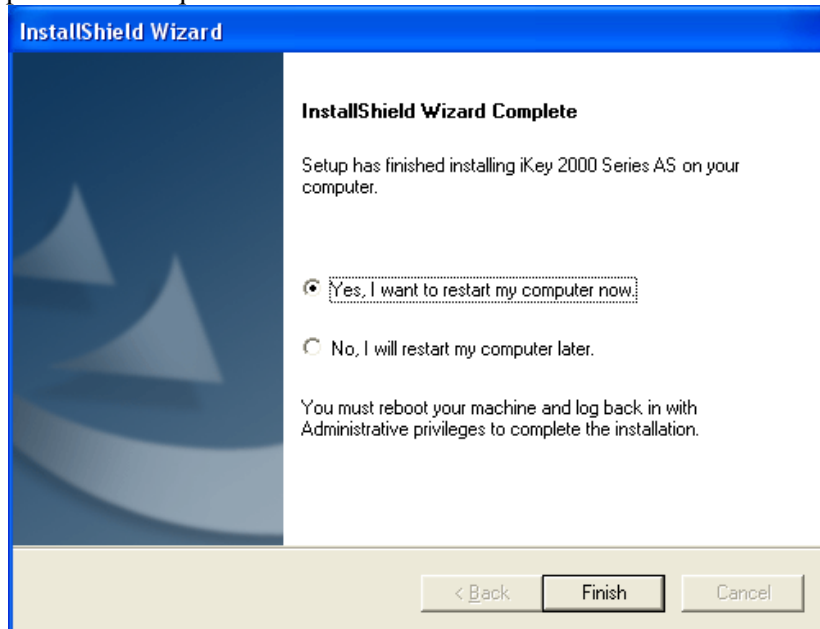

Setup will complete after rebooting.

Instructions for email setup:

<http://www.medicareaustralia.gov.au/provider/vendors/pki/procedures.shtml>

CIP Utilities default configuration.

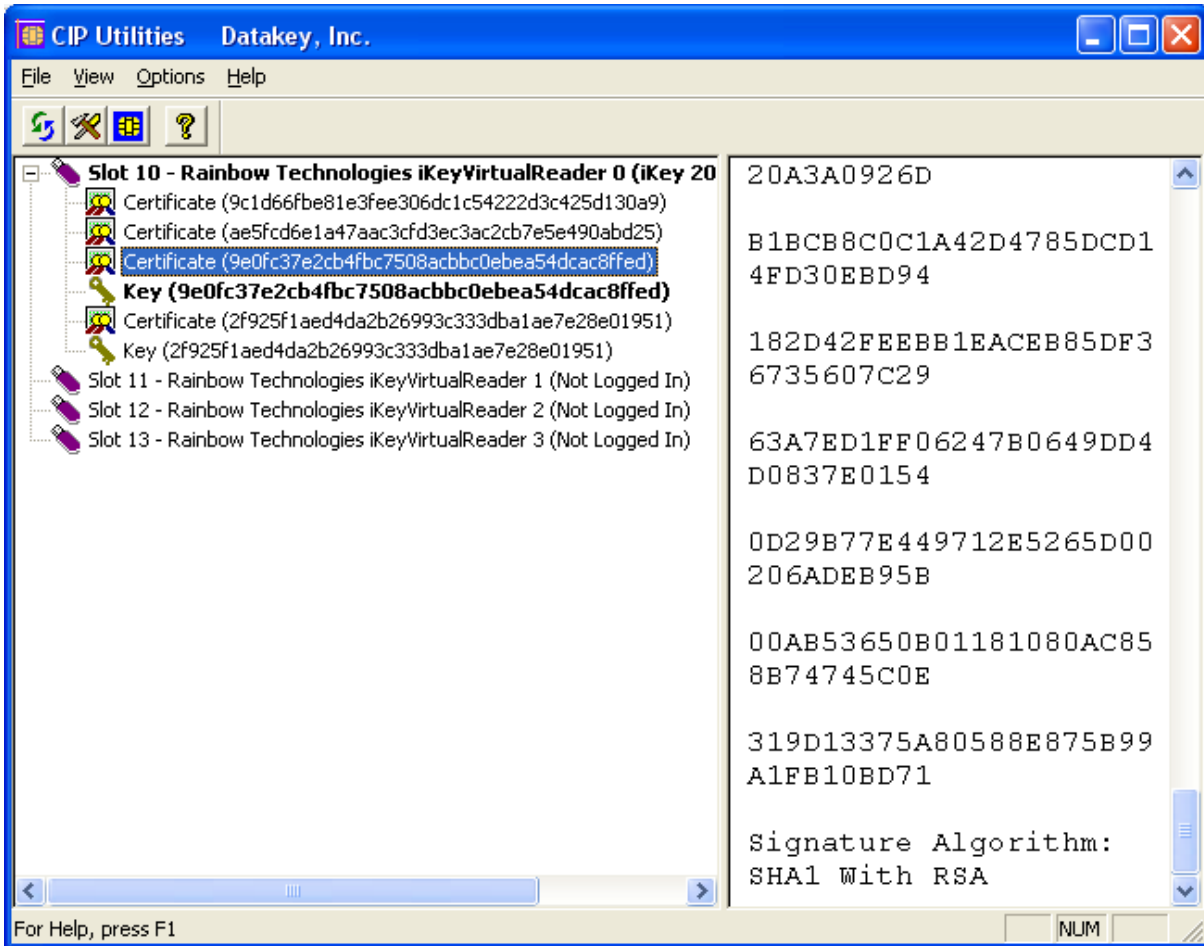

Follow the document:

http://www.medicareaustralia.gov.au/provider/vendors/pki/files/ma_pki_outlook2003_trusting_certificates.pdf

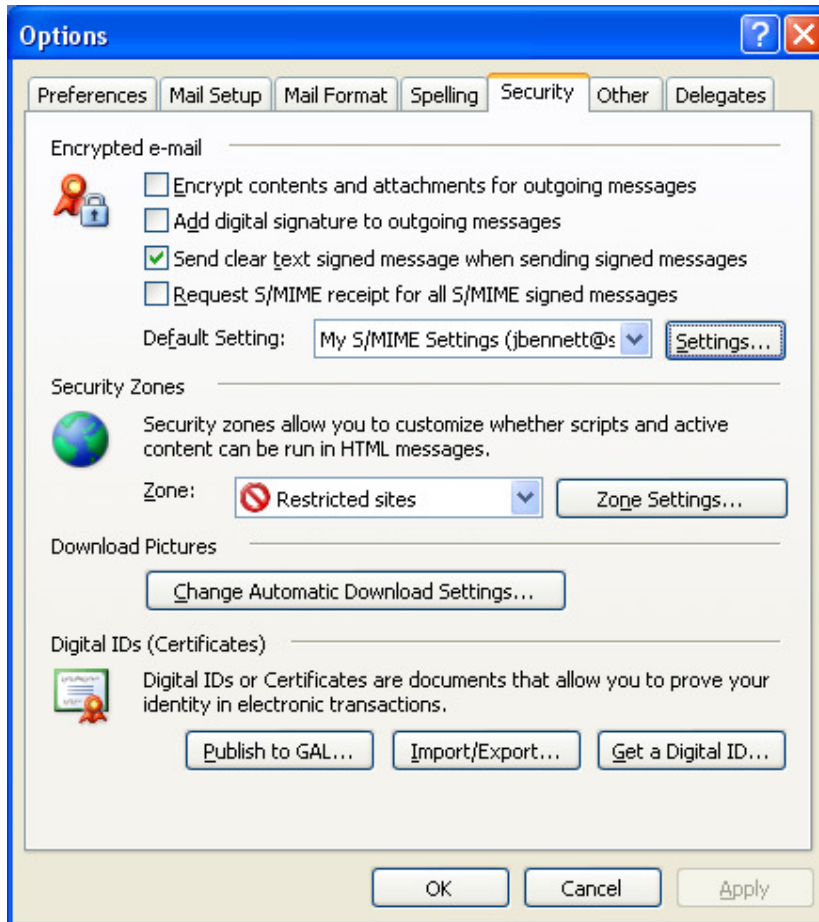

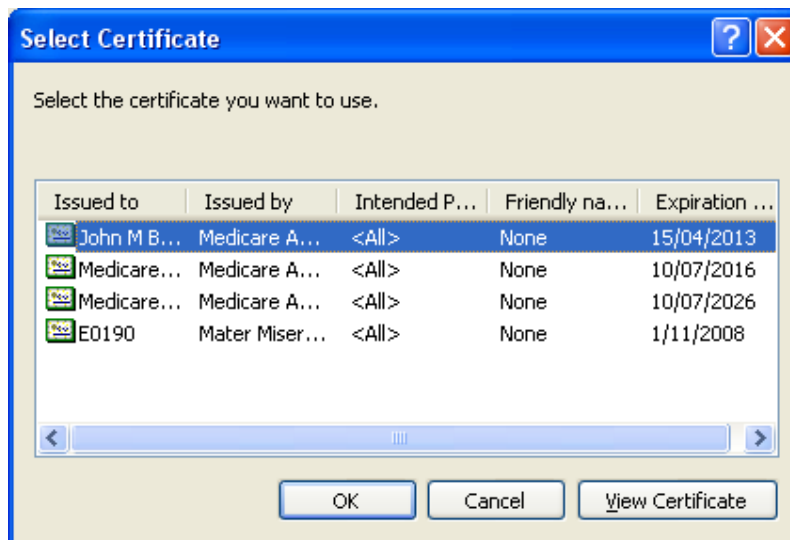
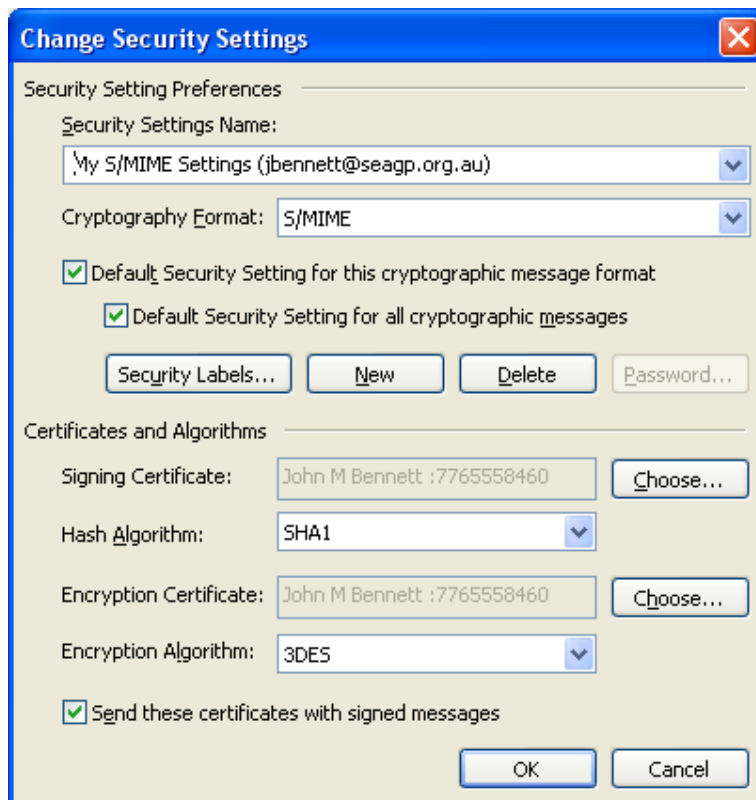

To search for someone's certificate and send a secure email:

Go to <http://www.certificates-australia.com.au/> and select Healthcare Directory under Certificate Search in the menu on the left.

Enter enough information (ie First Name and Surname) to find the person.