

IMIT:06-3

SEA-GP (Brisbane) IM/IT Program Information Sheet

Disclaimer: Whilst every effort is made to ensure accuracy, SEA-GP (Brisbane) and acknowledged contributors do not accept any liability for any injury, loss or damage incurred by of or reliance on the information contained within this information sheet.

Background

The following information is relevant to Medical Director users only. By utilising HL7 pathology downloads a more comprehensive patient record can be achieved.

How do I access and graph Cumulative Results?

The Cumulative Results window allows you to view and graph a group of results.

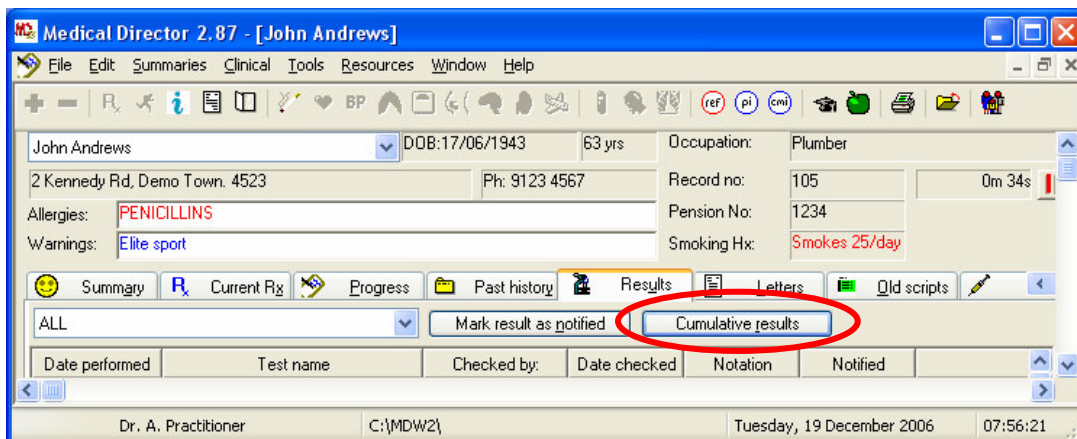

This shows the test name and the dates when results were received. This can then be shown in graph format by clicking on the Graph button at the bottom right corner.

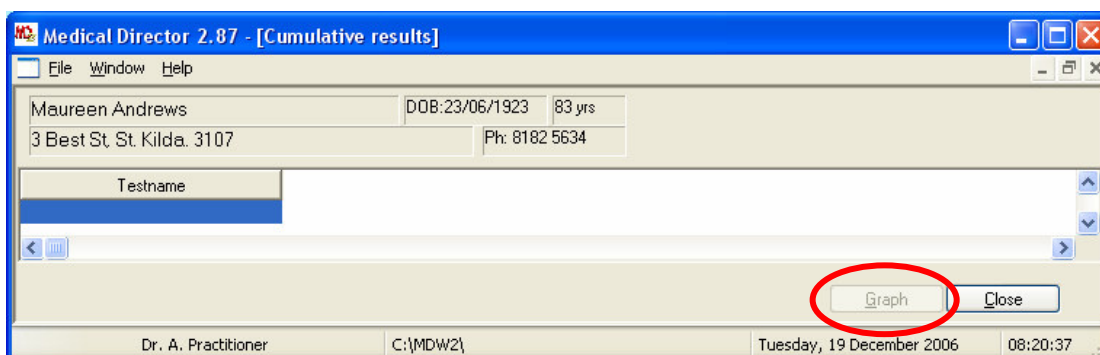

Note: Cumulative results can only be imported into Medical Director if the results have been transferred using HL7 format. For more information about this format, please contact your pathology providers.

Acknowledgments: SEA-GP (Brisbane) wishes to acknowledge the valuable contributions from Dr Peter Adkins in the development of this information sheet.